VISIT…

LANZAROTE Caliente.COM

A FILM BY CHRISTOPHER NOLAN

PIANO SOLOS

Selections from

THE DARK KNIGHT™

MUSIC COMPOSED BY

HANS ZIMMER AND JAMES NEWTON HOWARD

Includes **CORYNORHINUS (Surveying The Ruins)** from *BATMAN BEGINS*™

Alfred

A FILM BY CHRISTOPHER NOLAN

Selections from

THE DARK KNIGHT™

MUSIC COMPOSED BY

HANS ZIMMER AND JAMES NEWTON HOWARD

Alfred Publishing Co., Inc.
16320 Roscoe Blvd., Suite 100
P.O. Box 10003
Van Nuys, CA 91410-0003
alfred.com

CONTENTS

THE DARK KNIGHT OVERTURE 3

THE HARVEY DENT SUITE 20

from *BATMAN BEGINS*

CORYNORHINUS (Surveying The Ruins) 24

THE DARK KNIGHT OVERTURE

Composed by
HANS ZIMMER and
JAMES NEWTON HOWARD
Arranged by JACK DOLMAN

Mysteriously (♩ = 96)

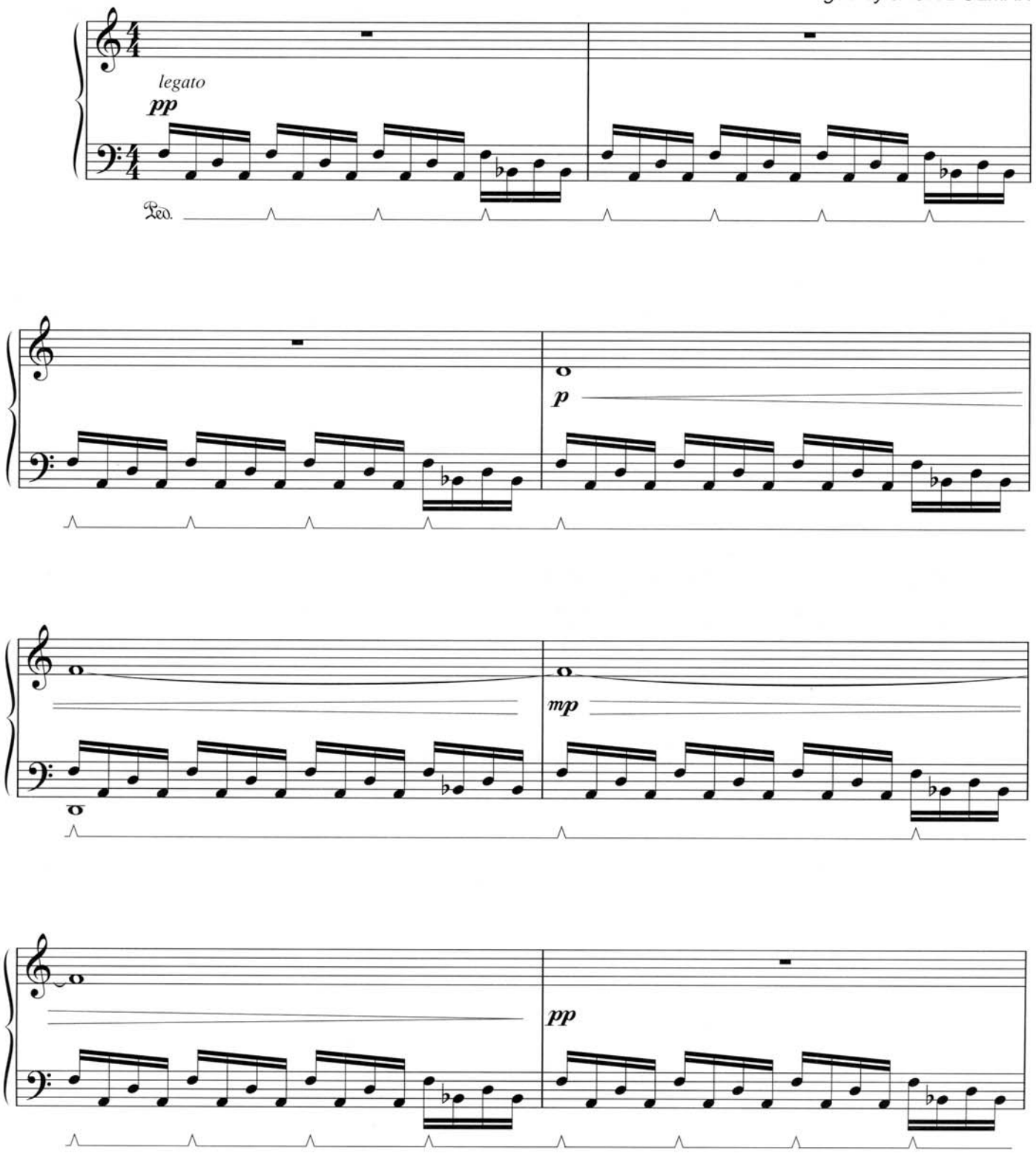

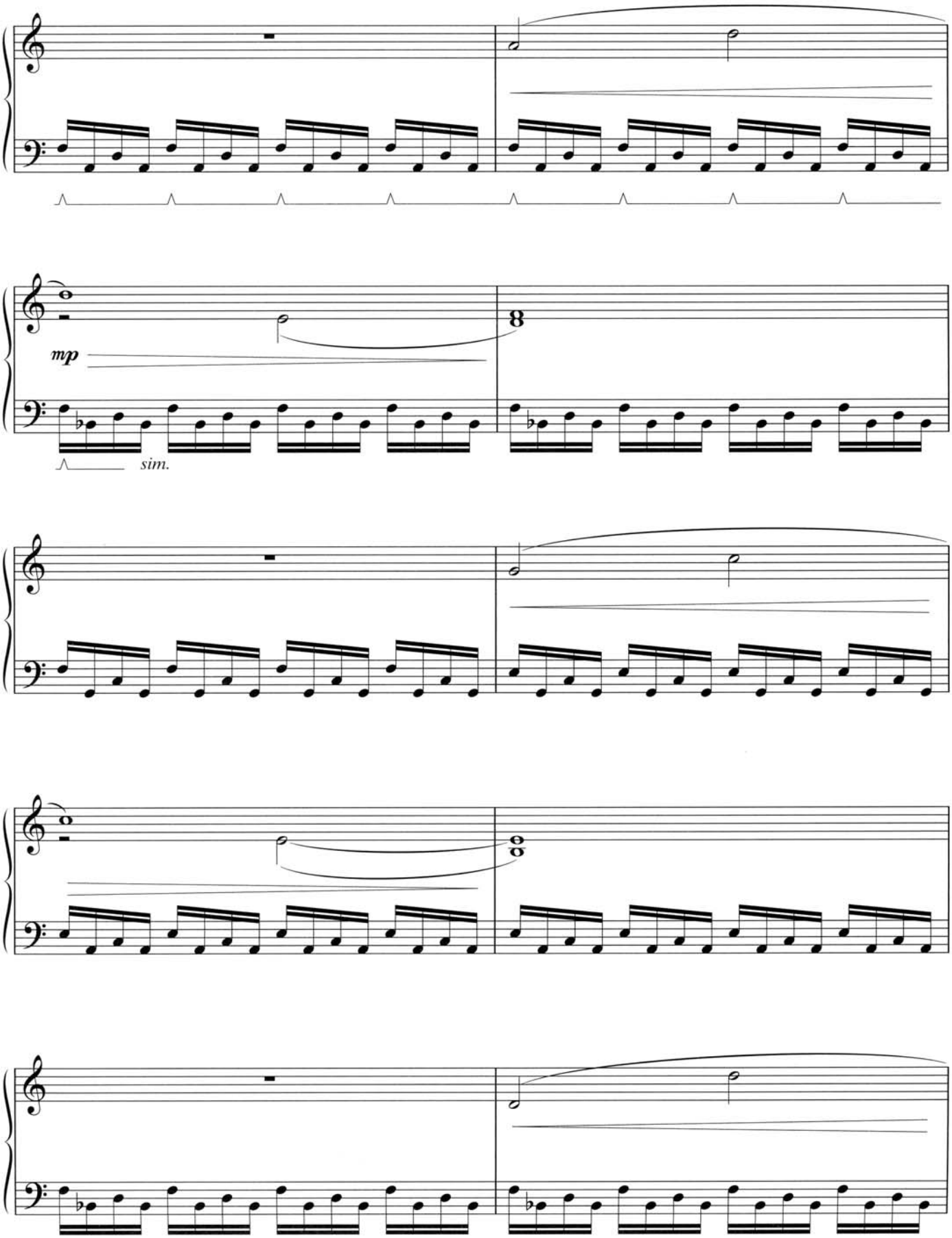
mp
sim.

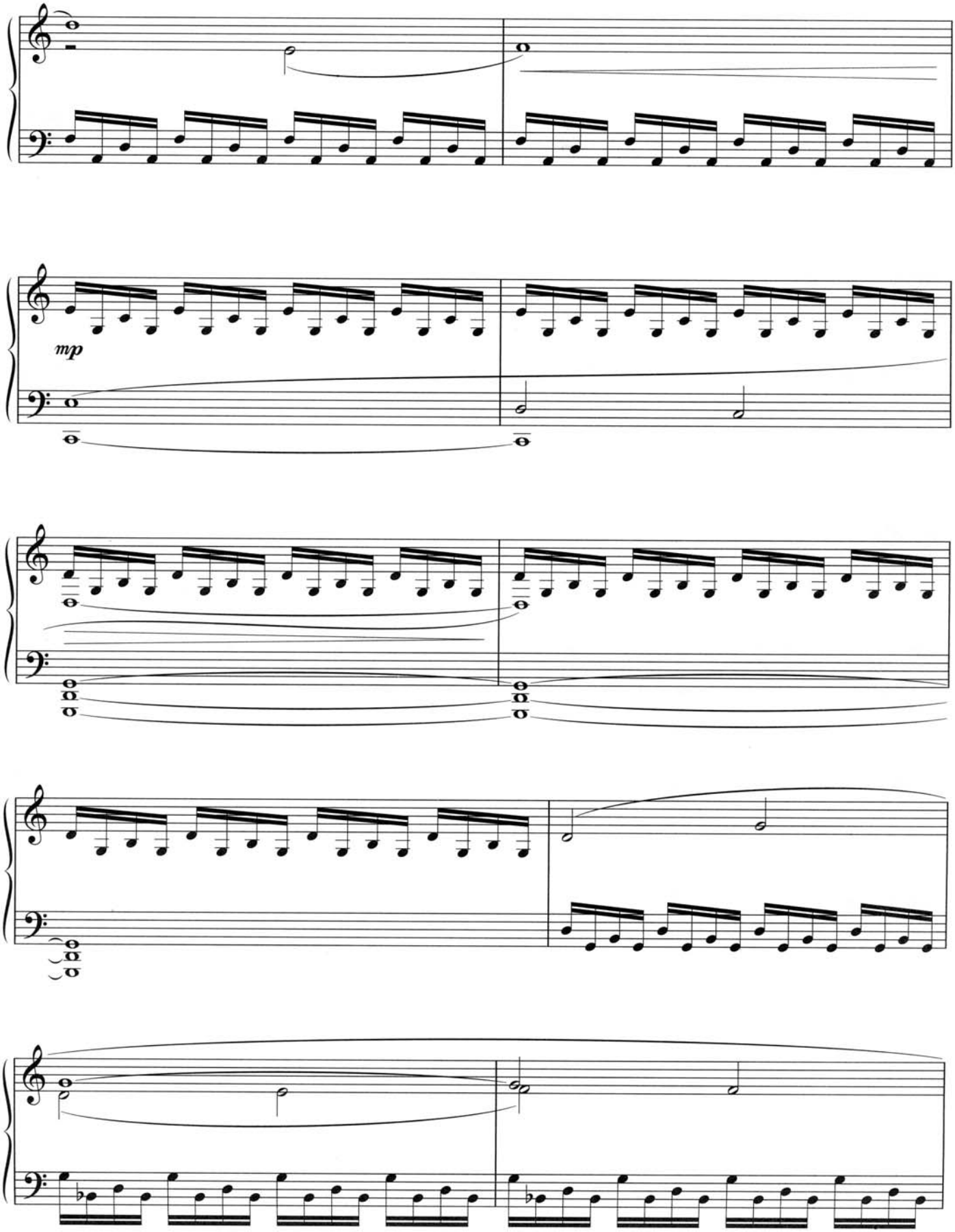
mp

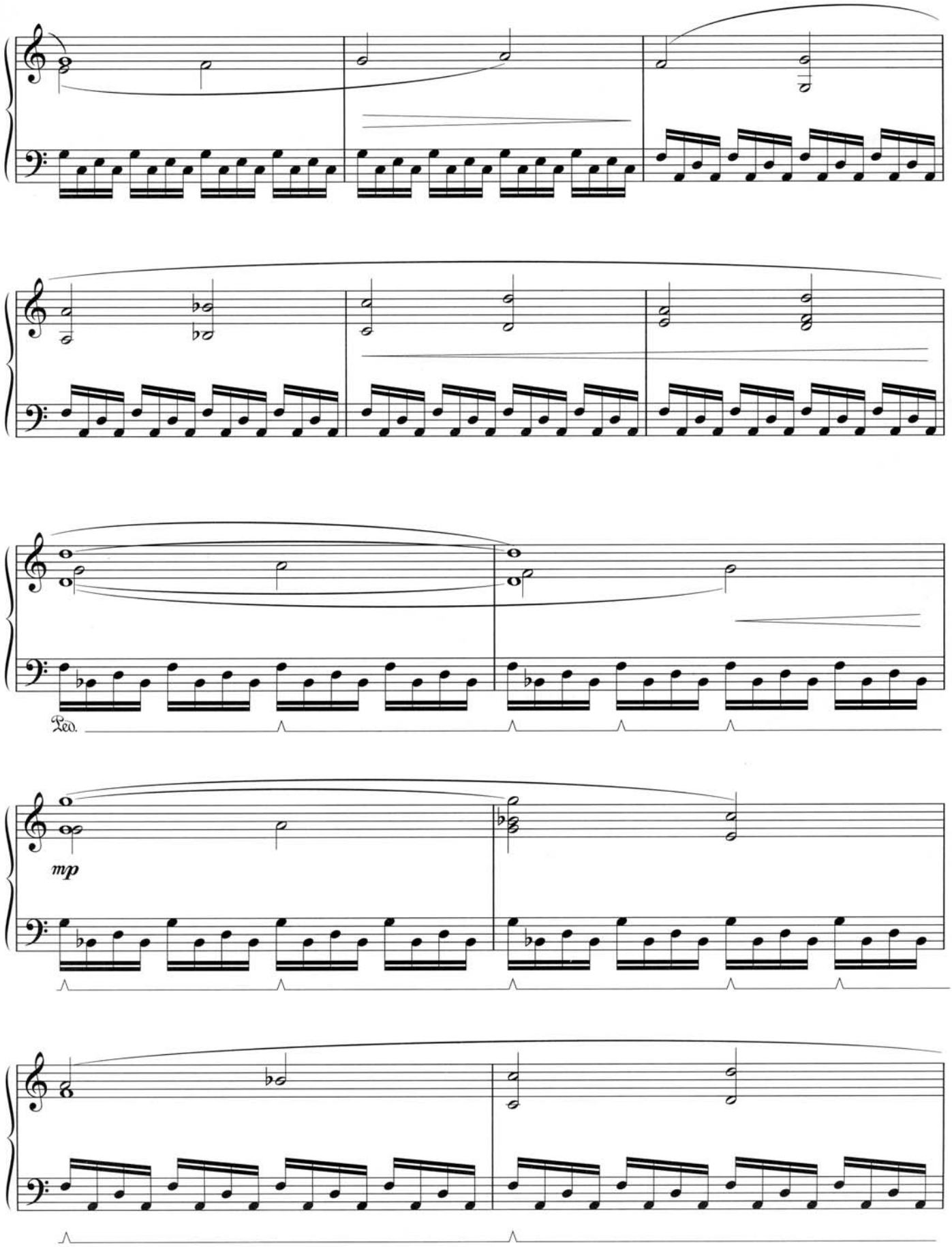
Ped.
mp

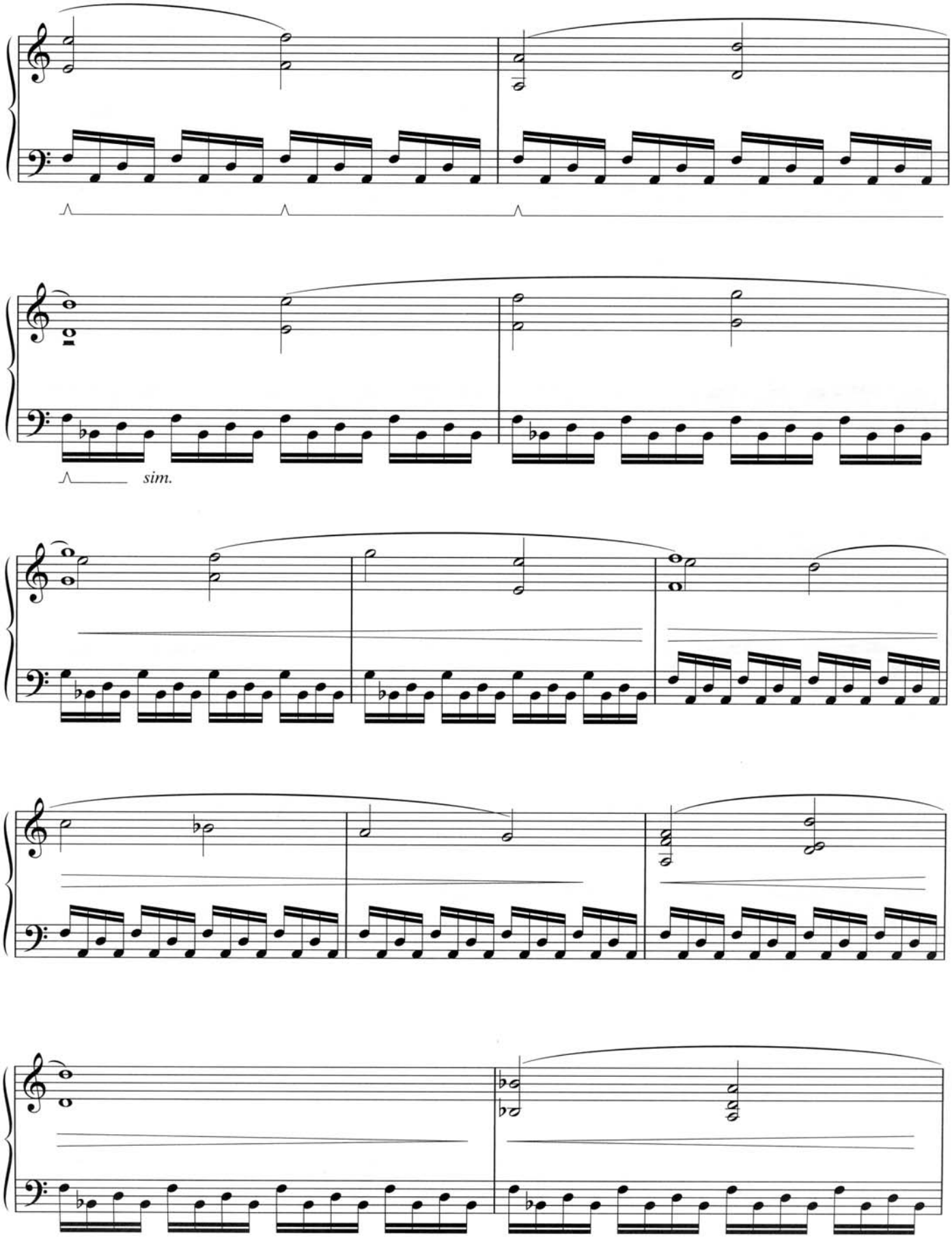
sim.

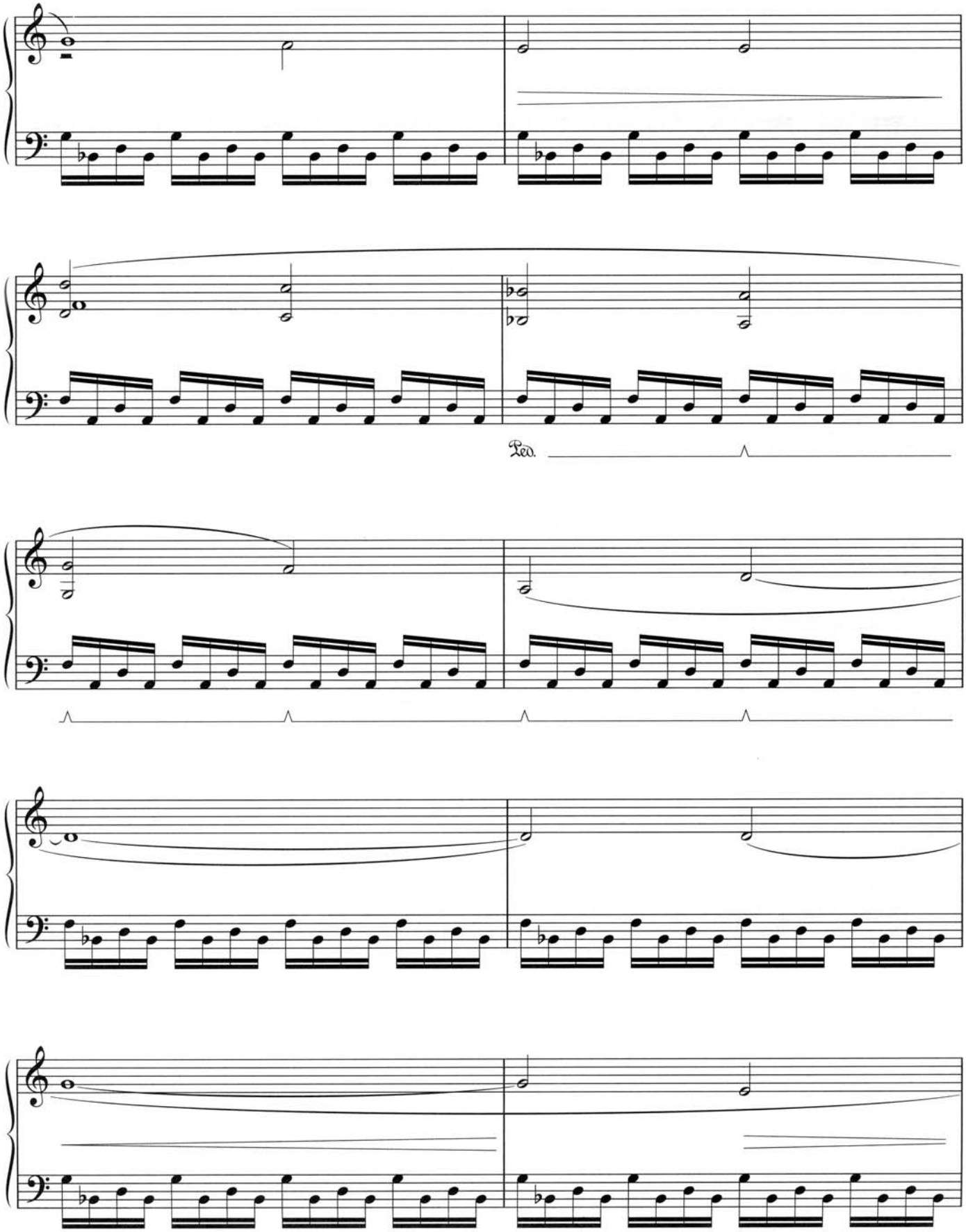
Ped.

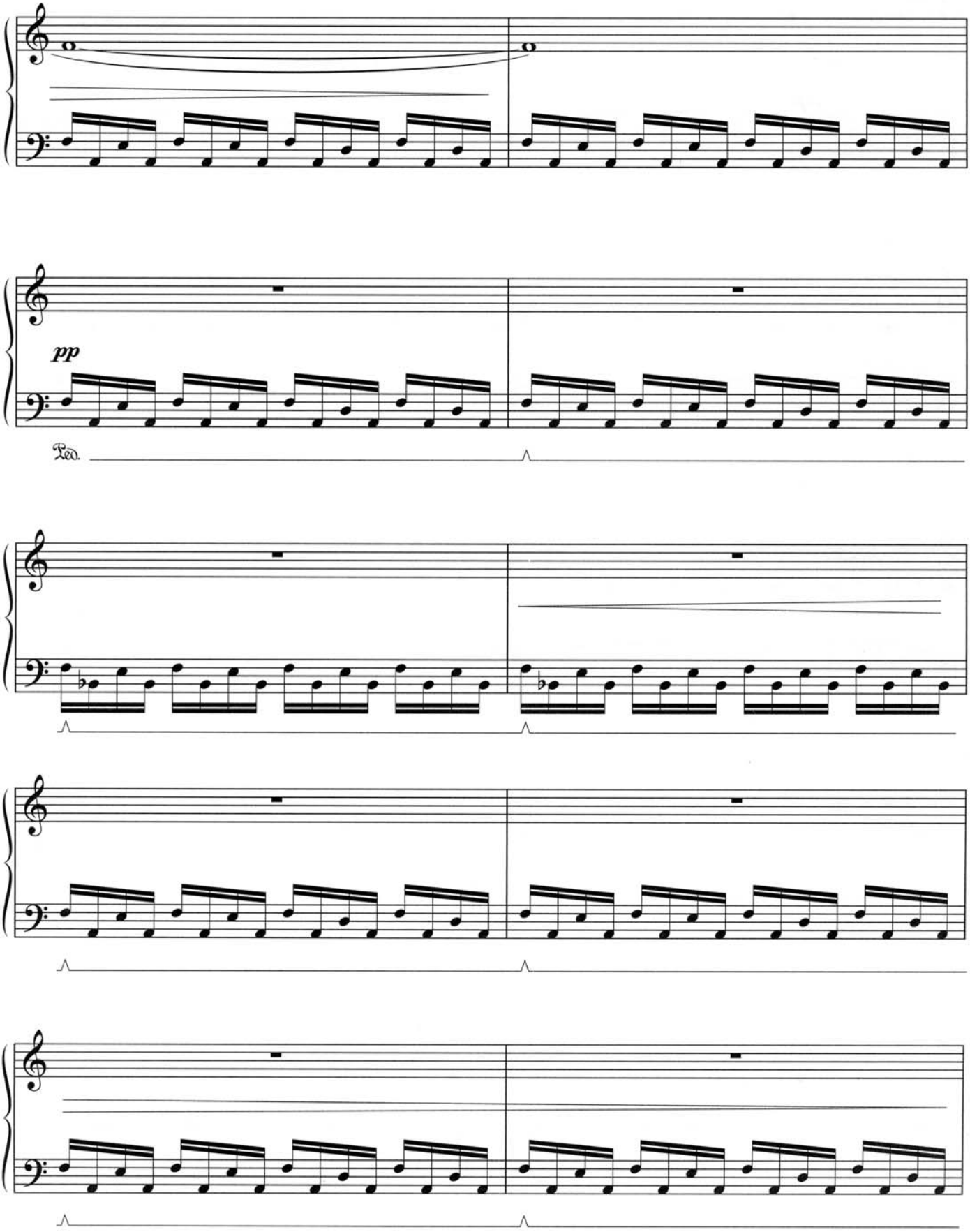
pp
Ped.

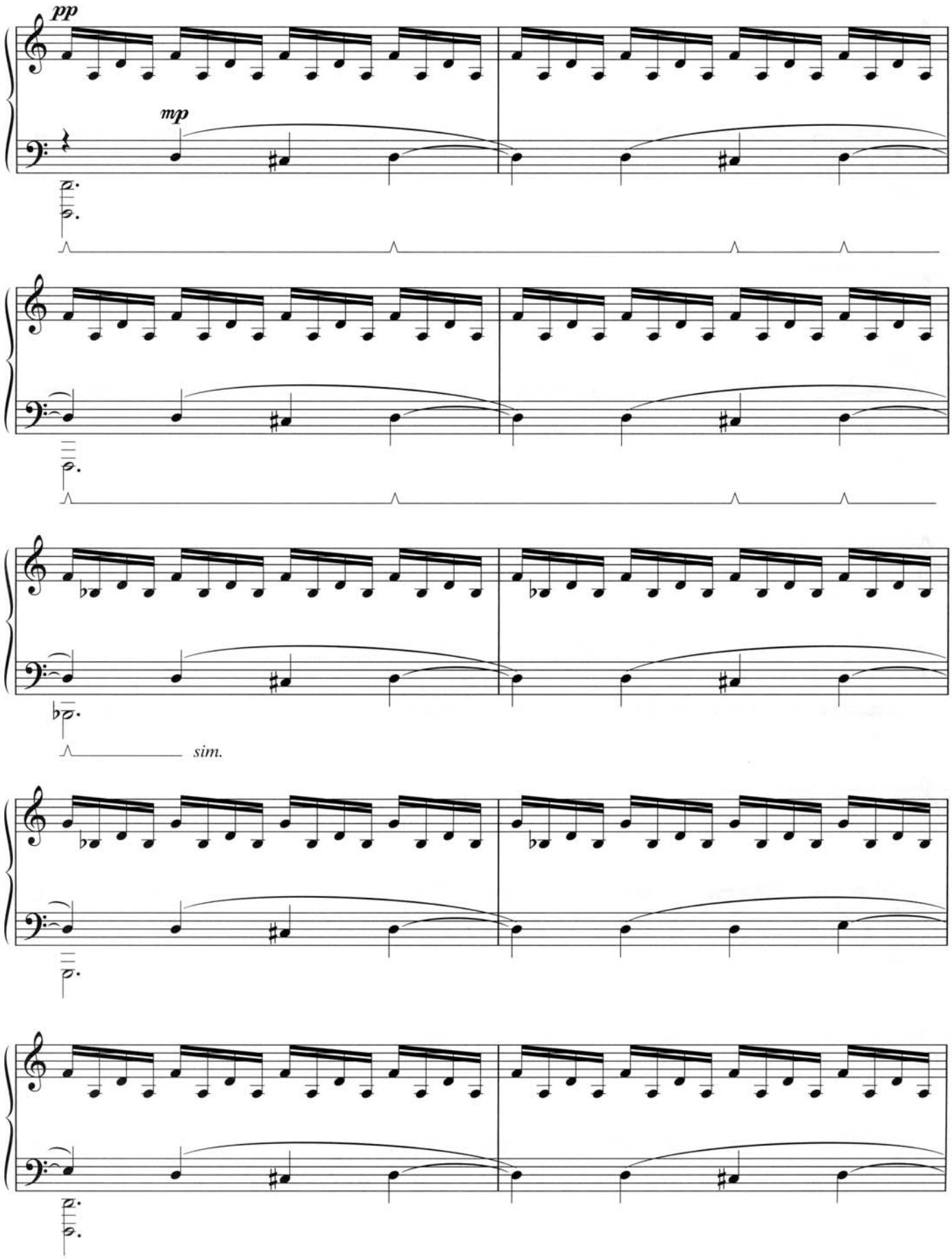
pp
mp
sim.

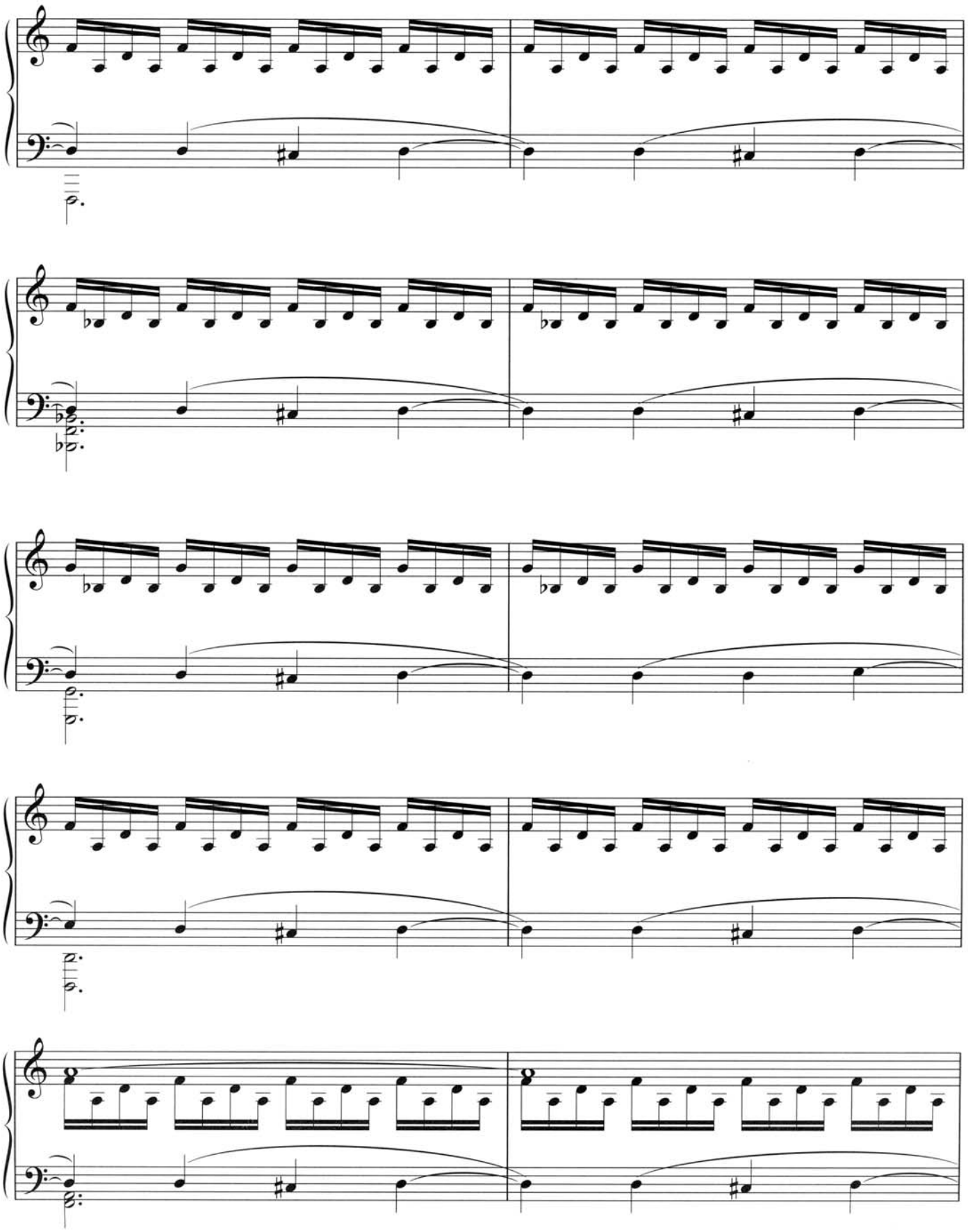

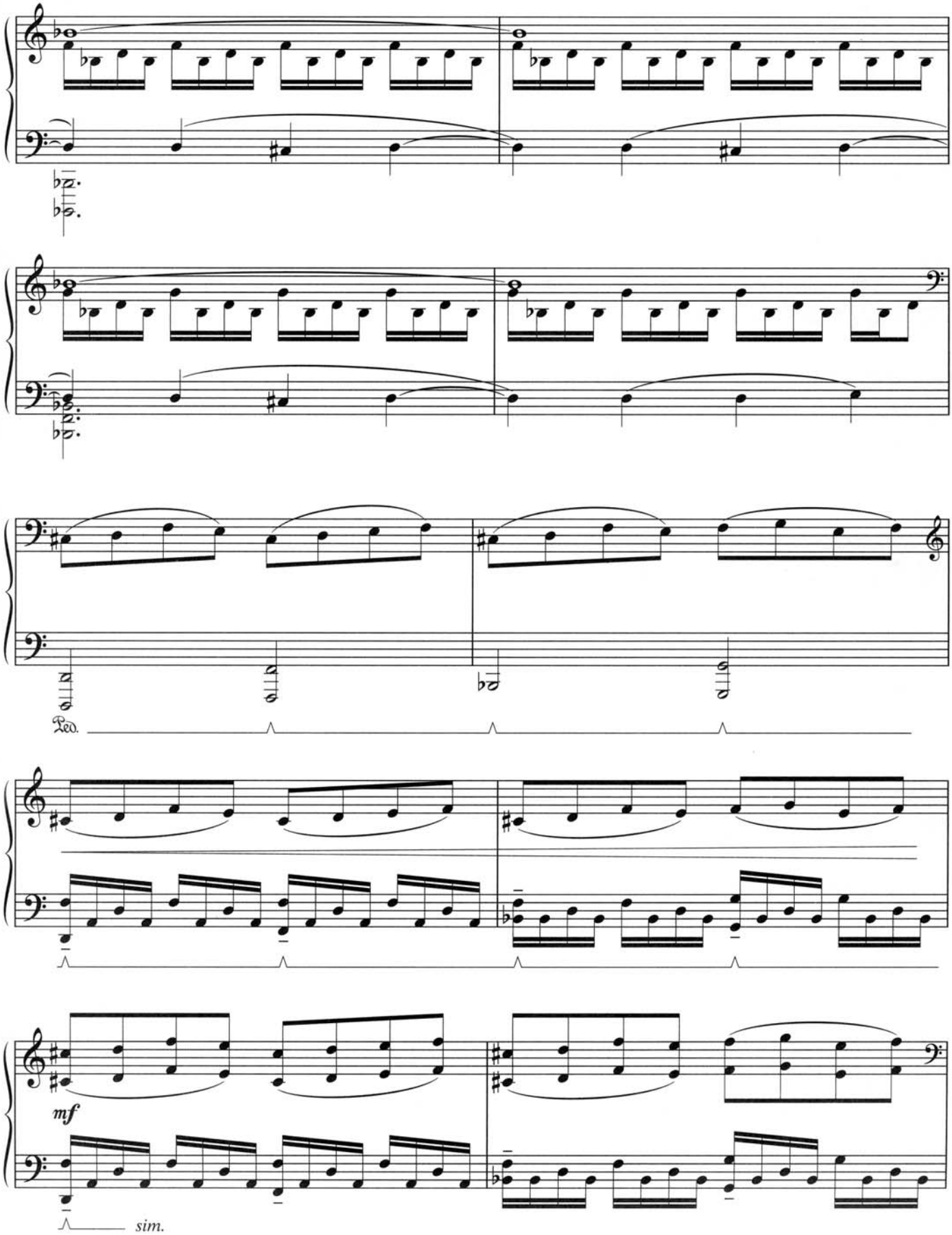
Ped.
mf
sim.

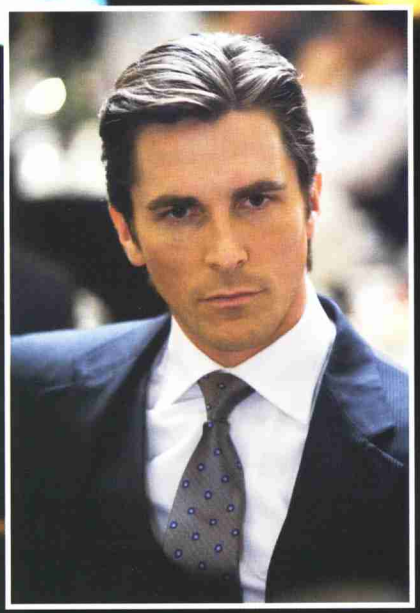

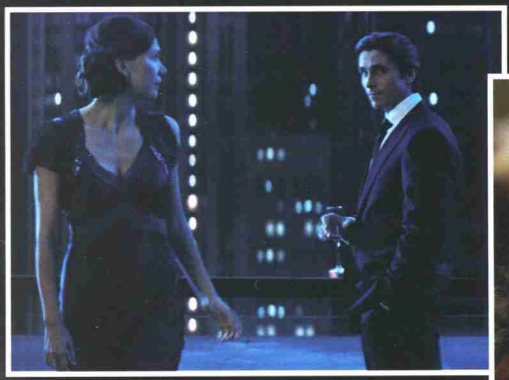

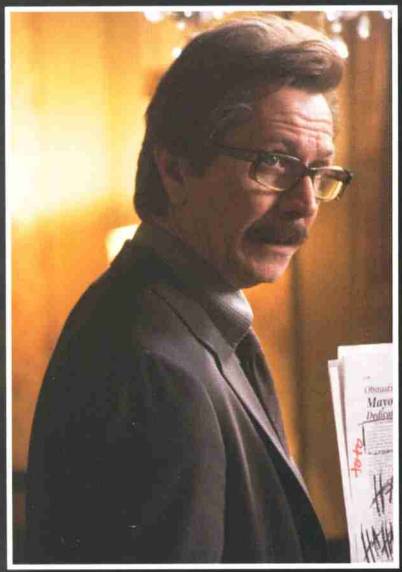

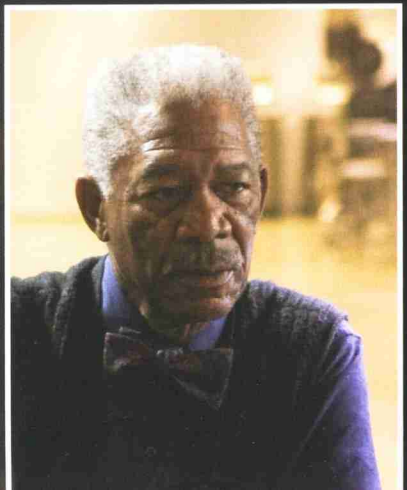

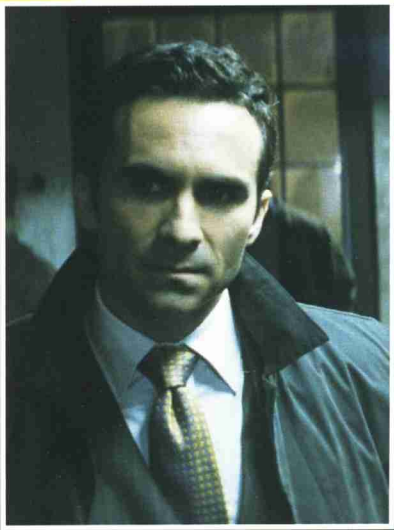

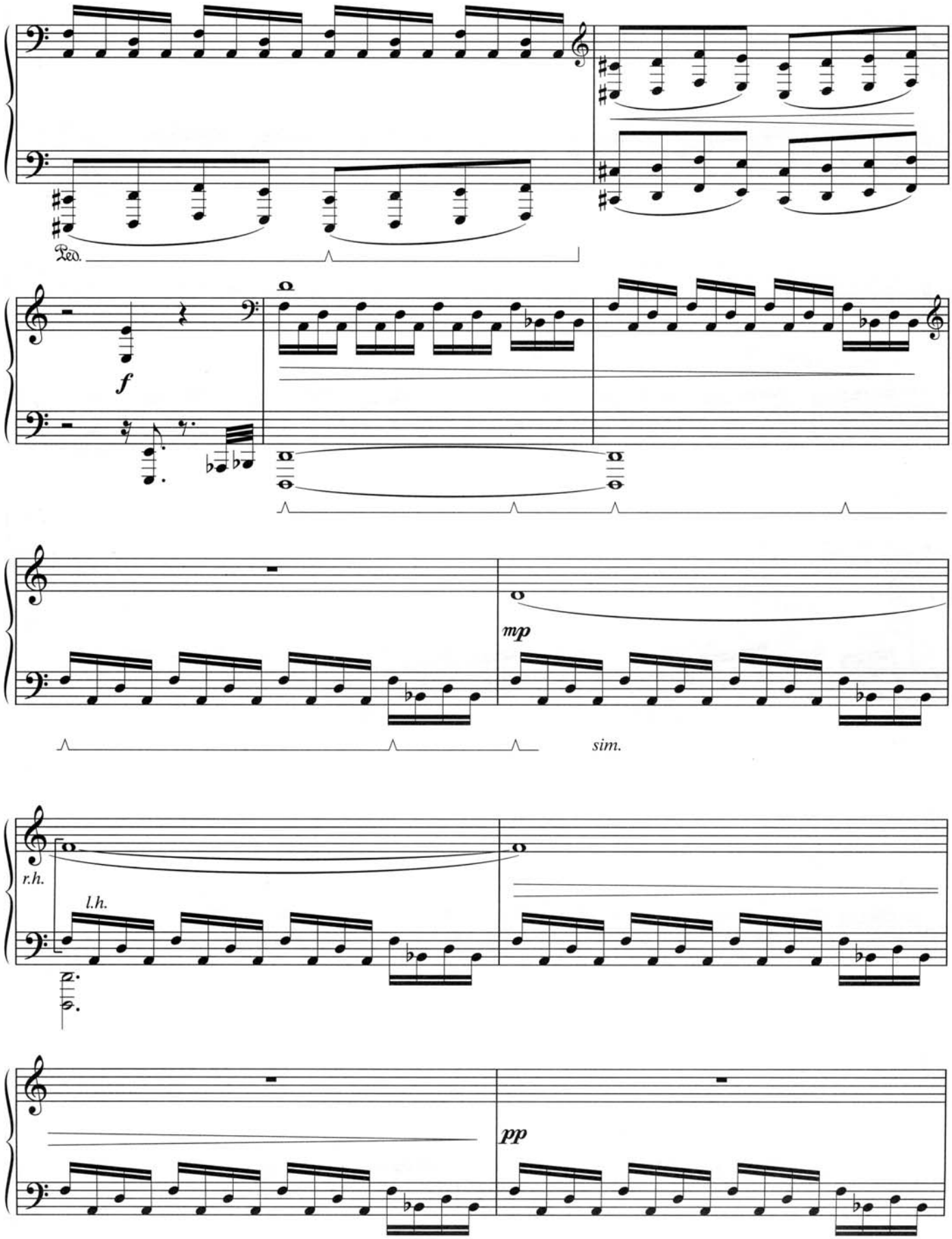
Ped.
f
mp
sim.
r.h.
l.h.
pp

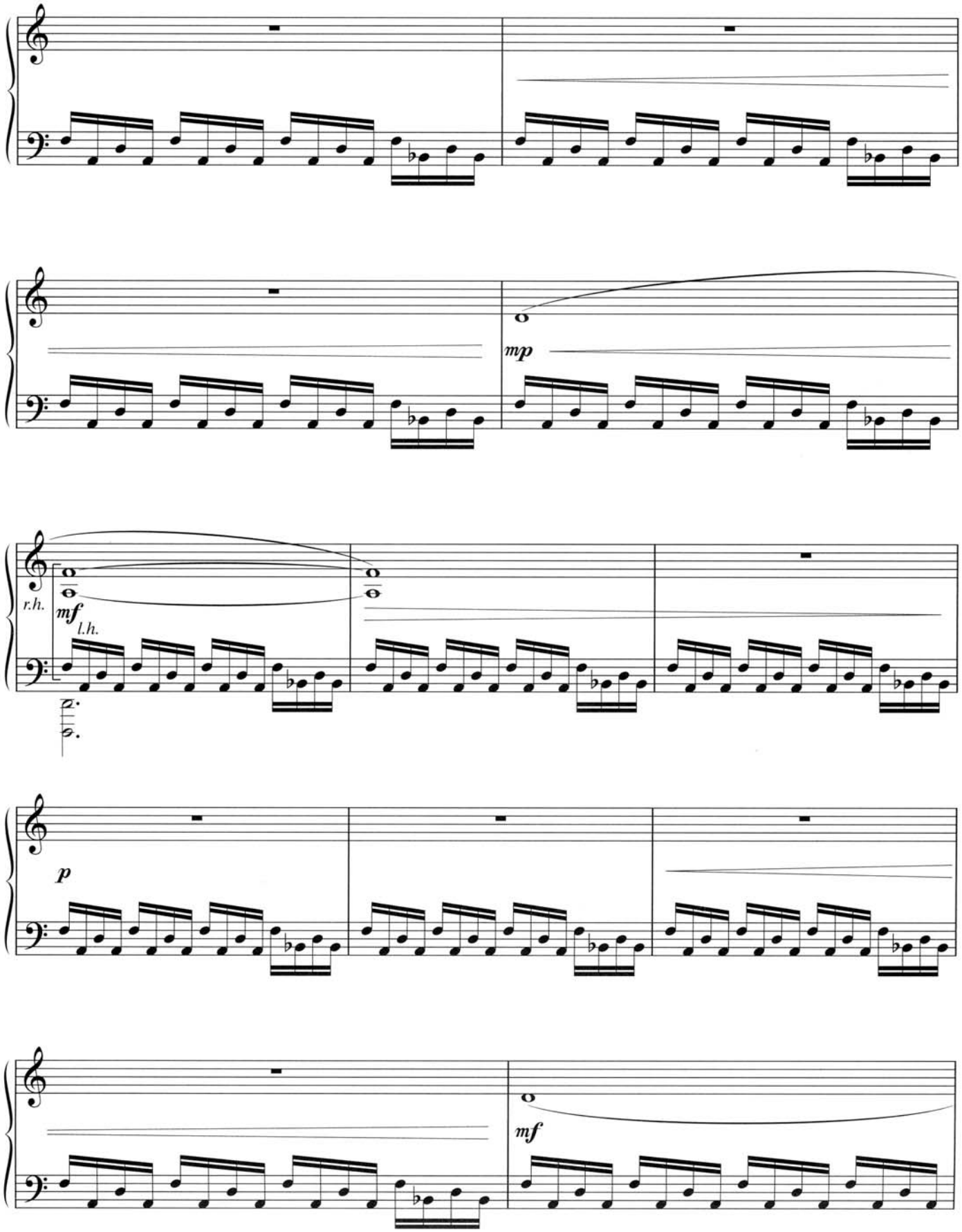
mp
r.h.
mf
l.h.
p
mf

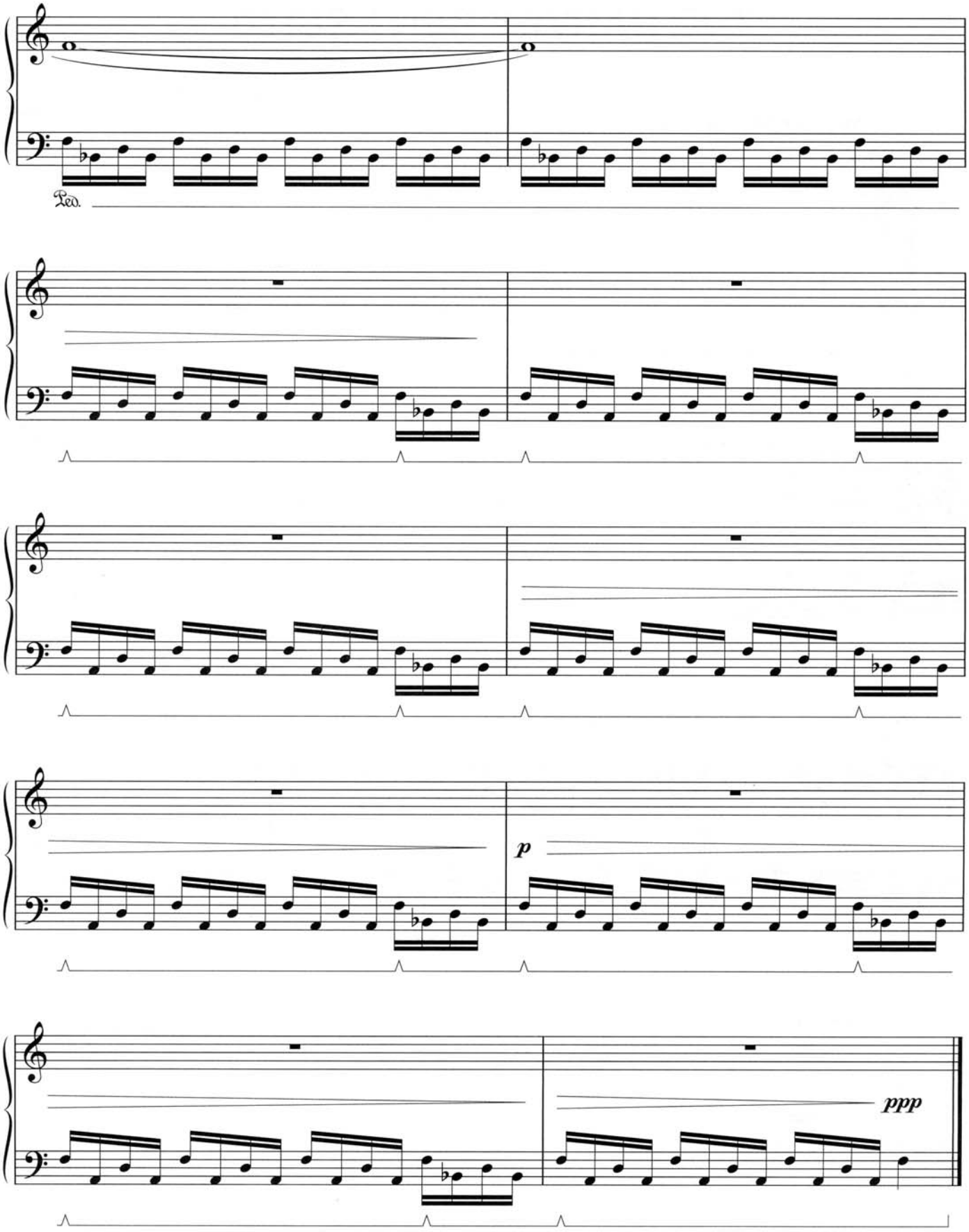
Ped.
p
ppp

THE HARVEY DENT SUITE

Composed by
JAMES NEWTON HOWARD
Arranged by JEFF ATMAJIAN

Stately, with nobility (♩ = 92)

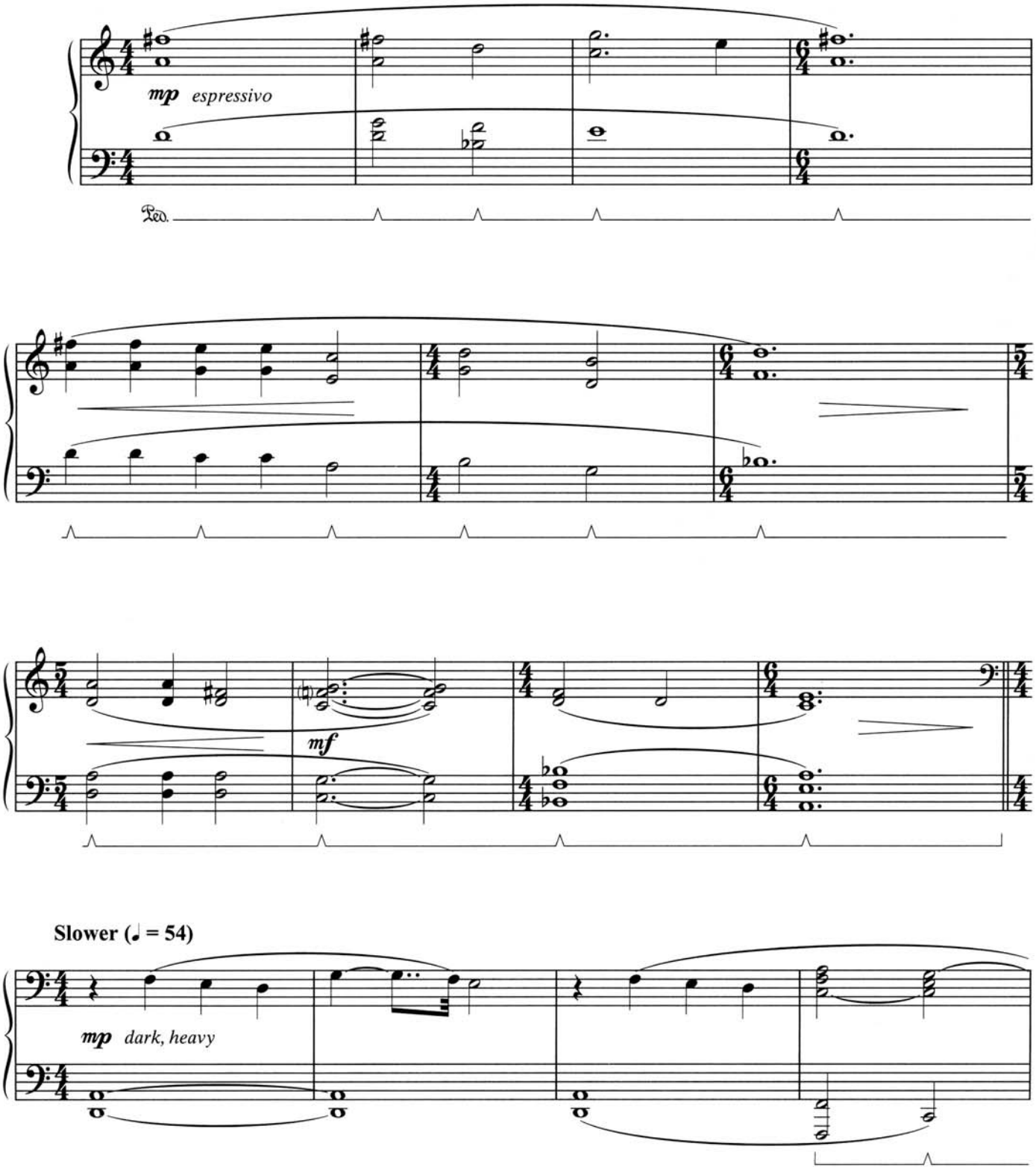

Moving forward (♩ = 63)

Faster, with mounting intensity (♩ = 88)

growing ever more intense

mf

f

ff

rit.

Slow and somewhat haunting (♩ = 66)

mp gently

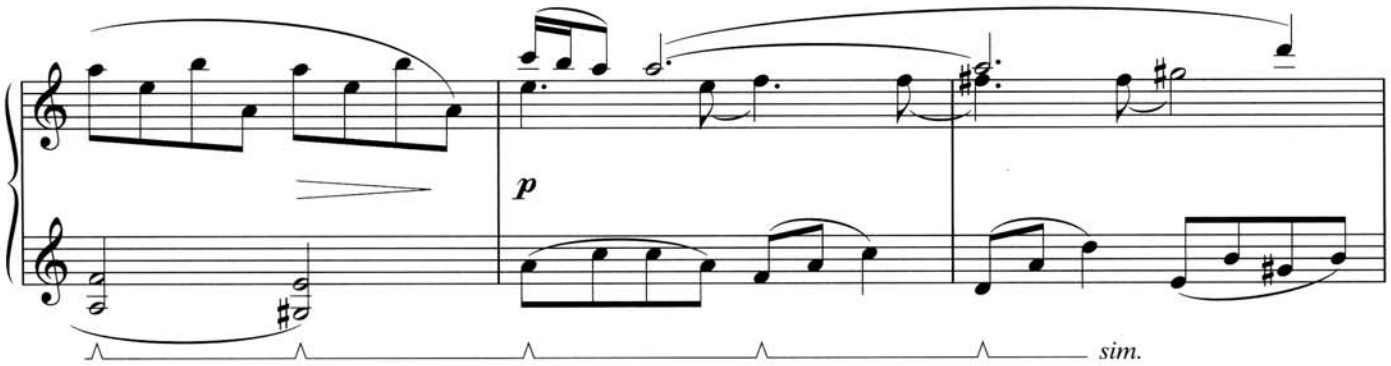
p
sim.

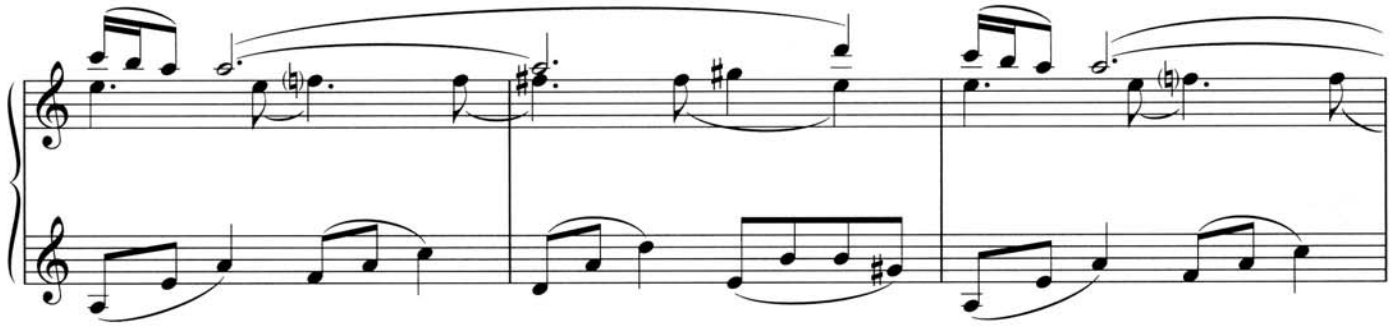

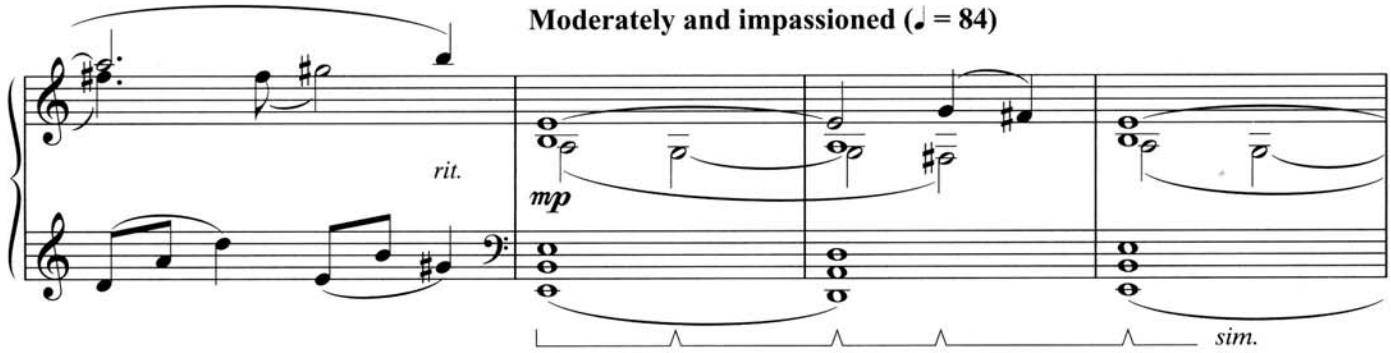
Moderately and impassioned (♩ = 84)
rit.
mp
sim.

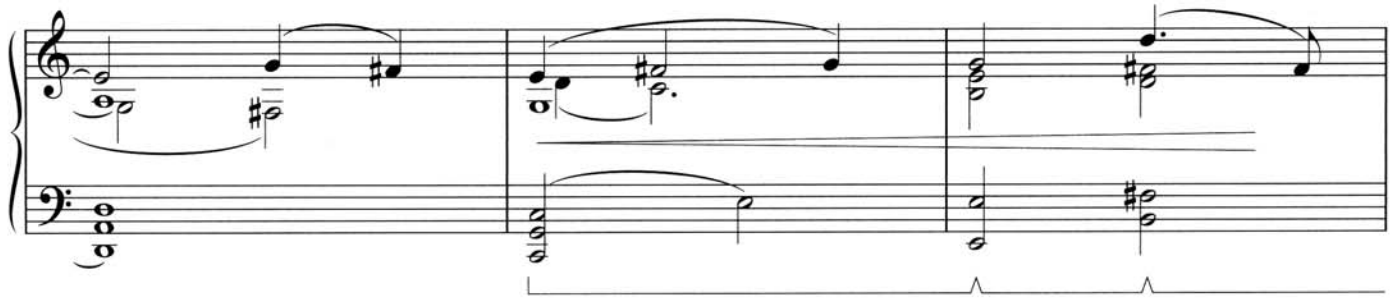

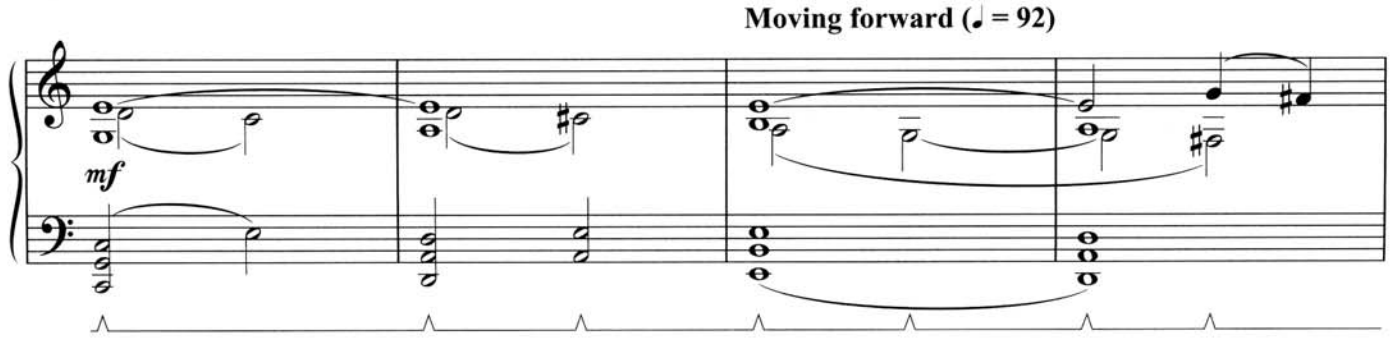
Moving forward (♩ = 92)
mf

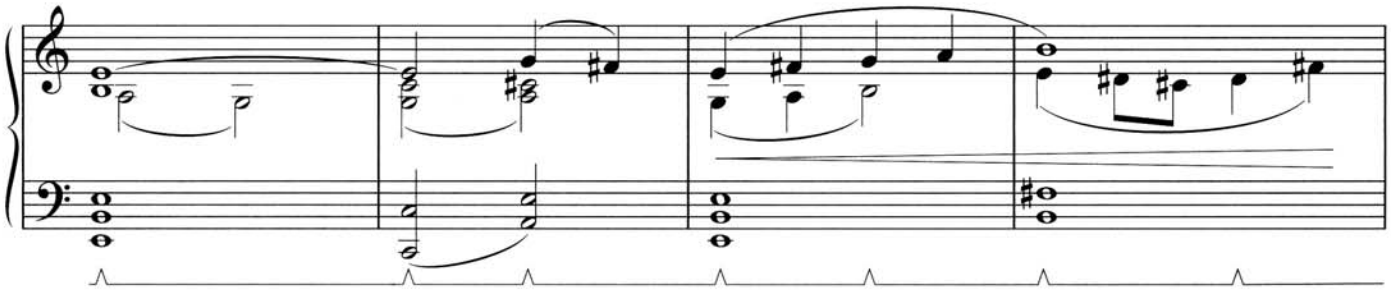

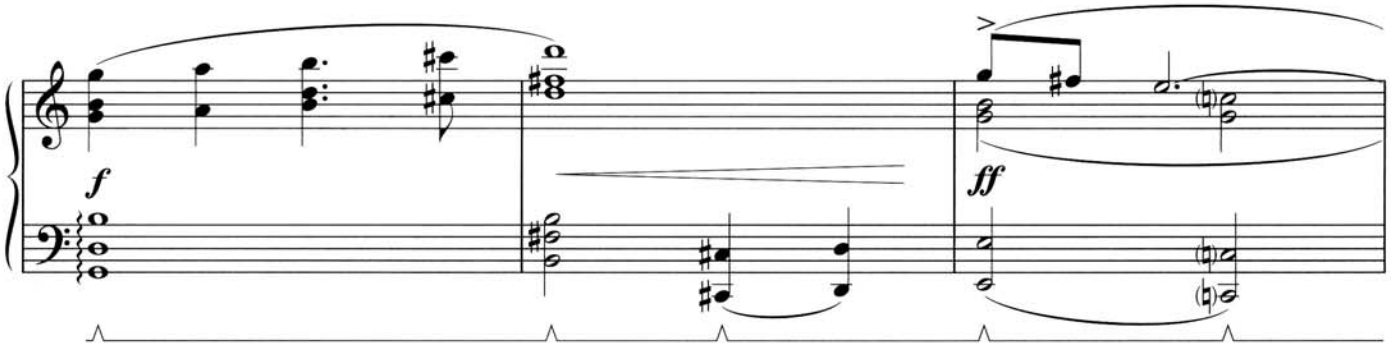

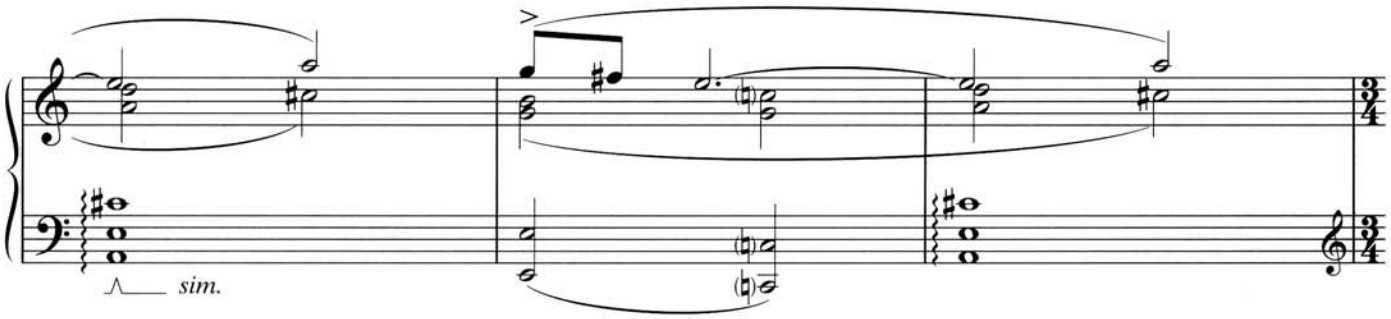

Slower (♩ = 72)

Dramatic and powerful! (♩ = 92)

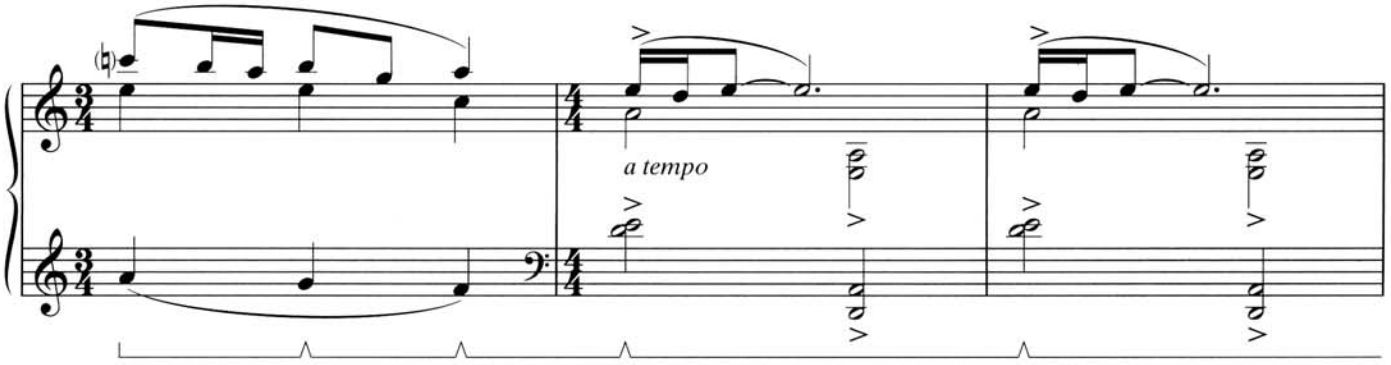

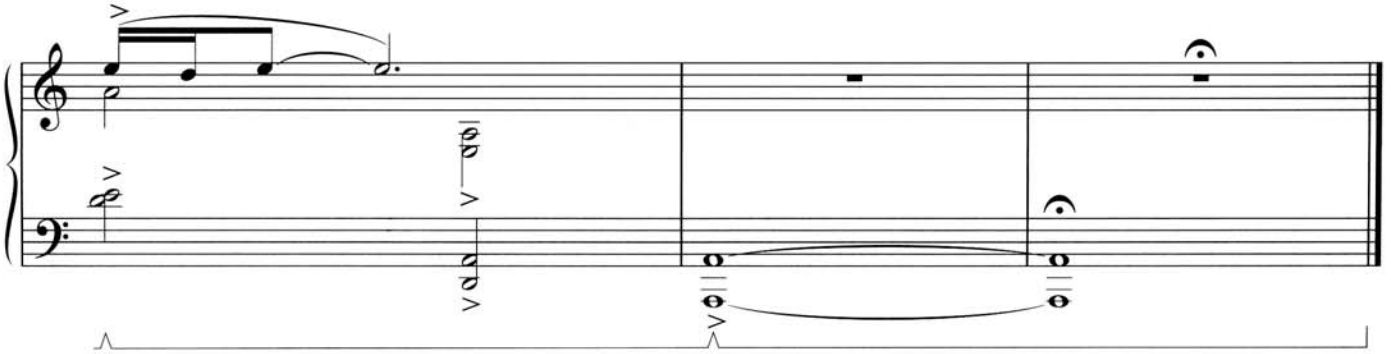

from BATMAN BEGINS

CORYNORHINUS

(Surveying the Ruins)

By HANS ZIMMER, JAMES NEWTON HOWARD,
MELVYN WESSON, RAMIN DJAWADI and LORNE BALFE

Moderately slow, rubato (♩ = 72)

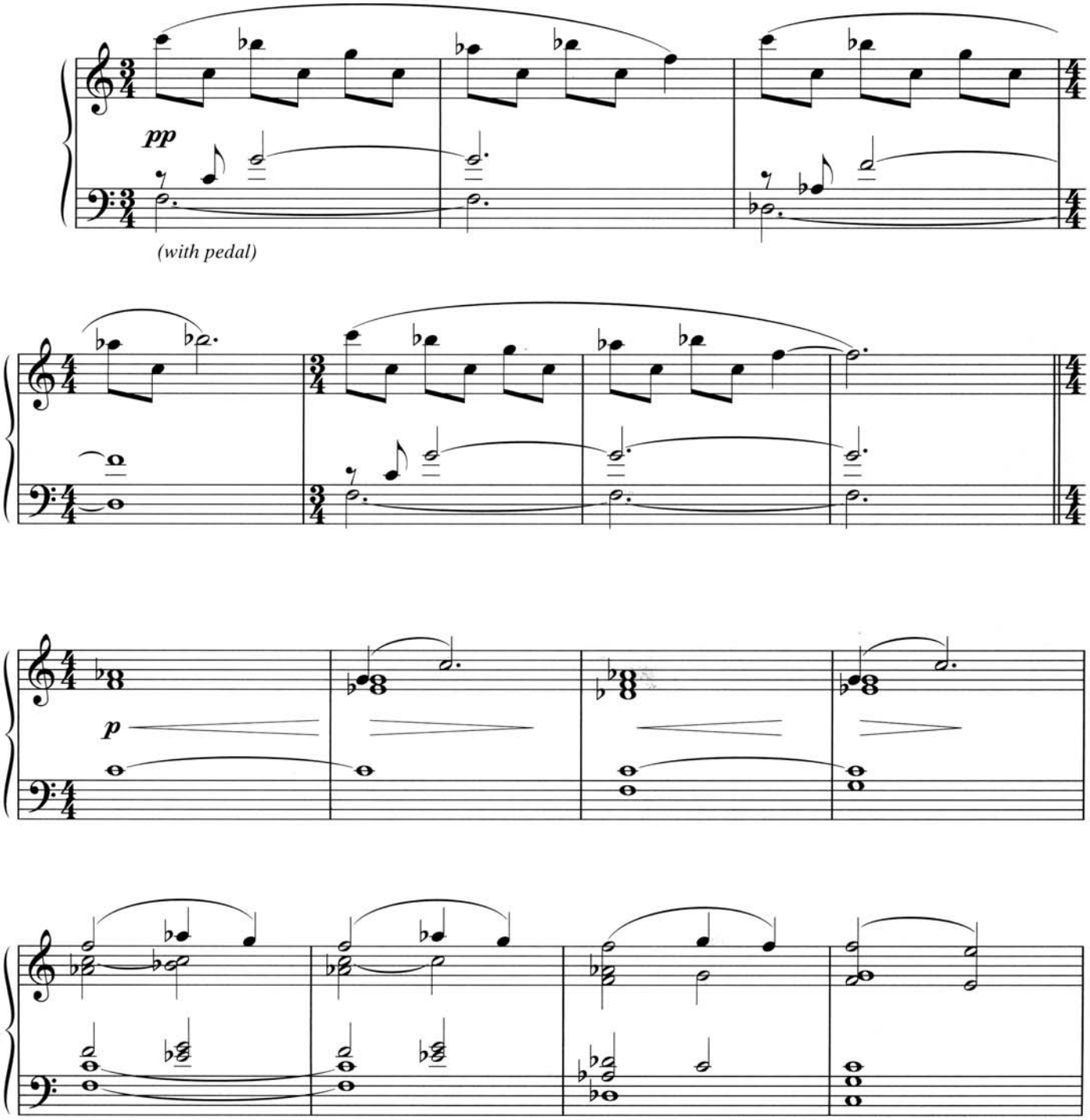

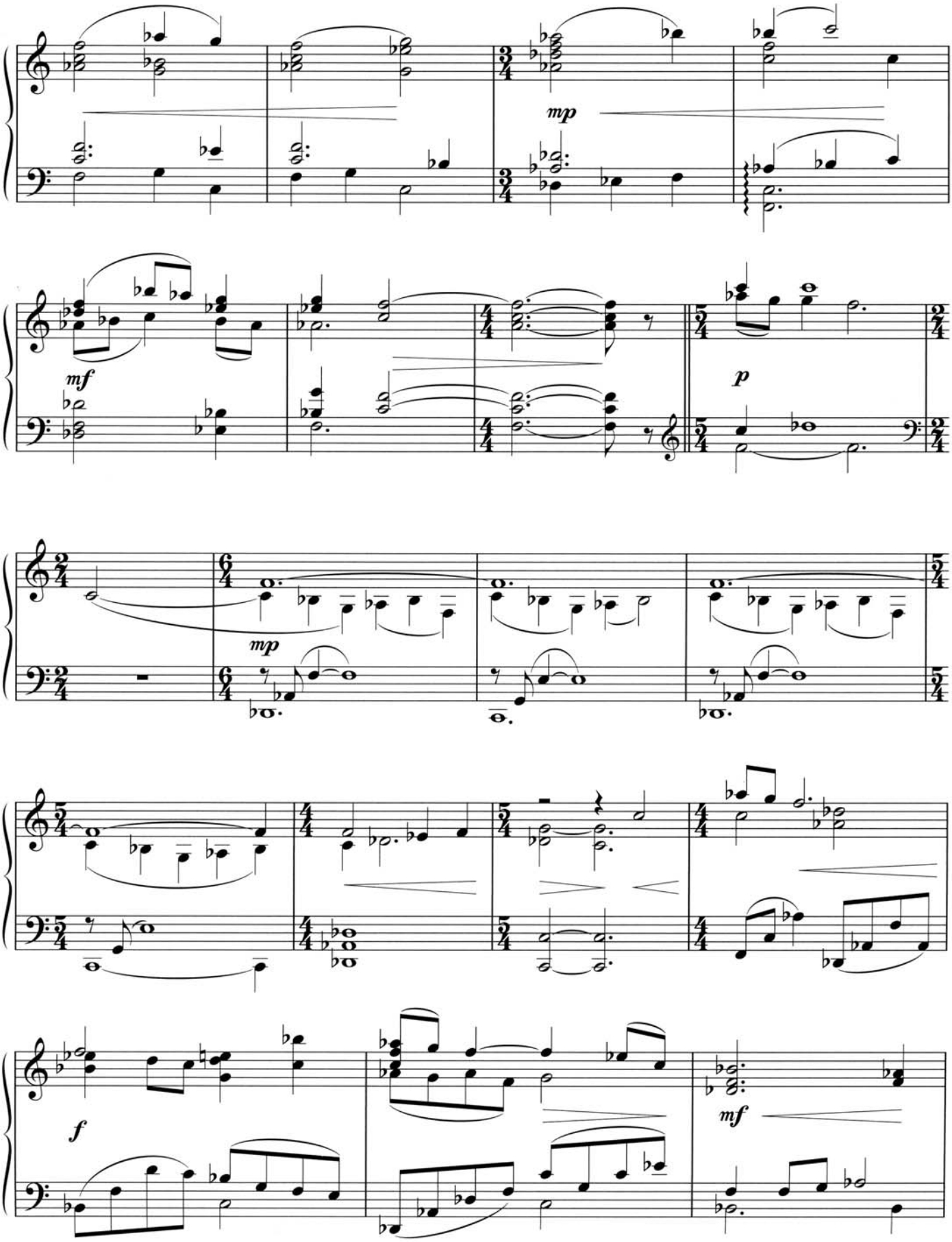
mp
mf
p
mp
f
mf

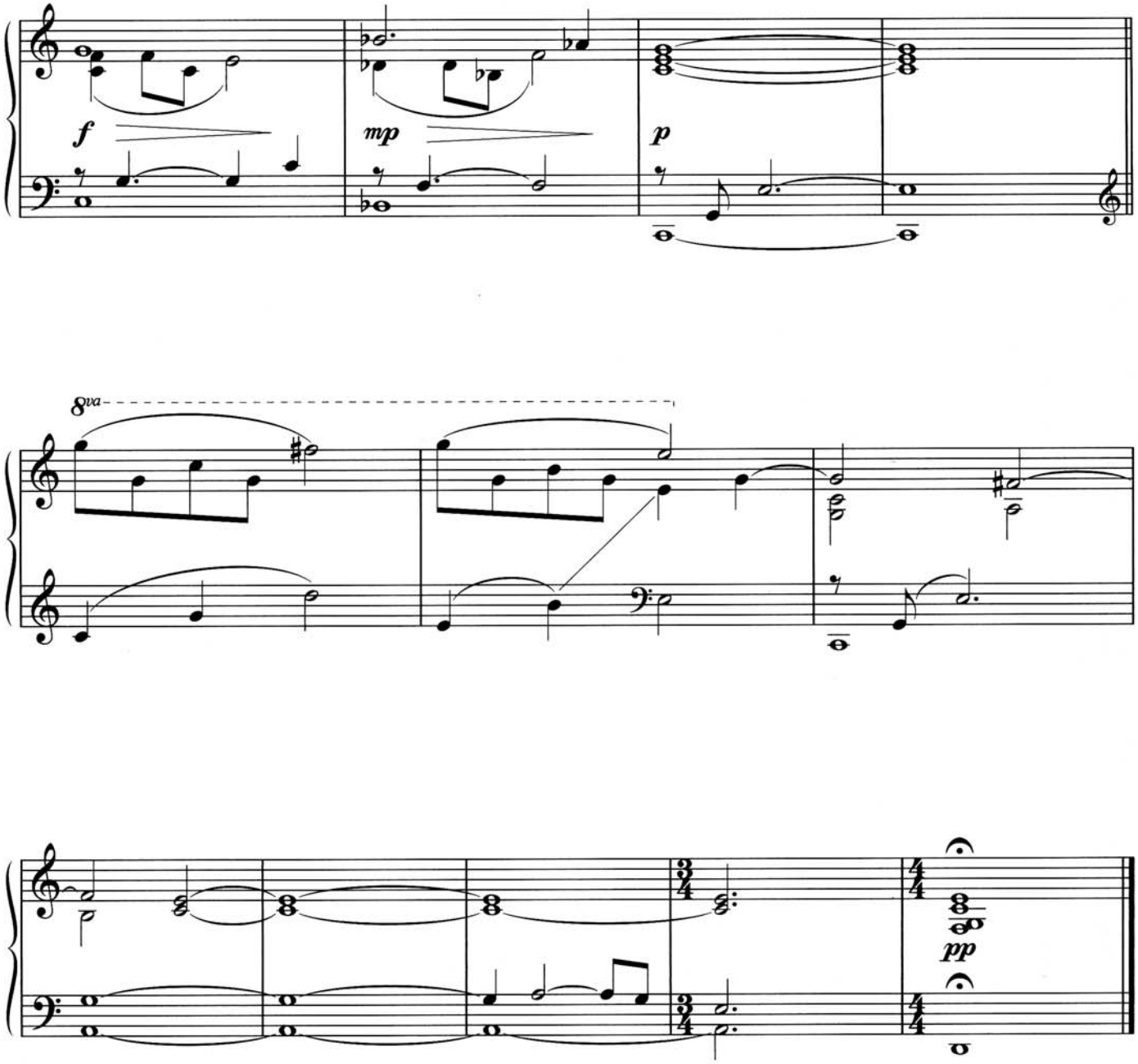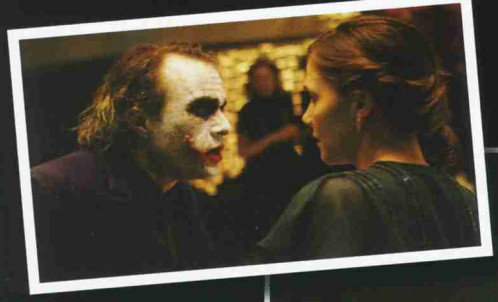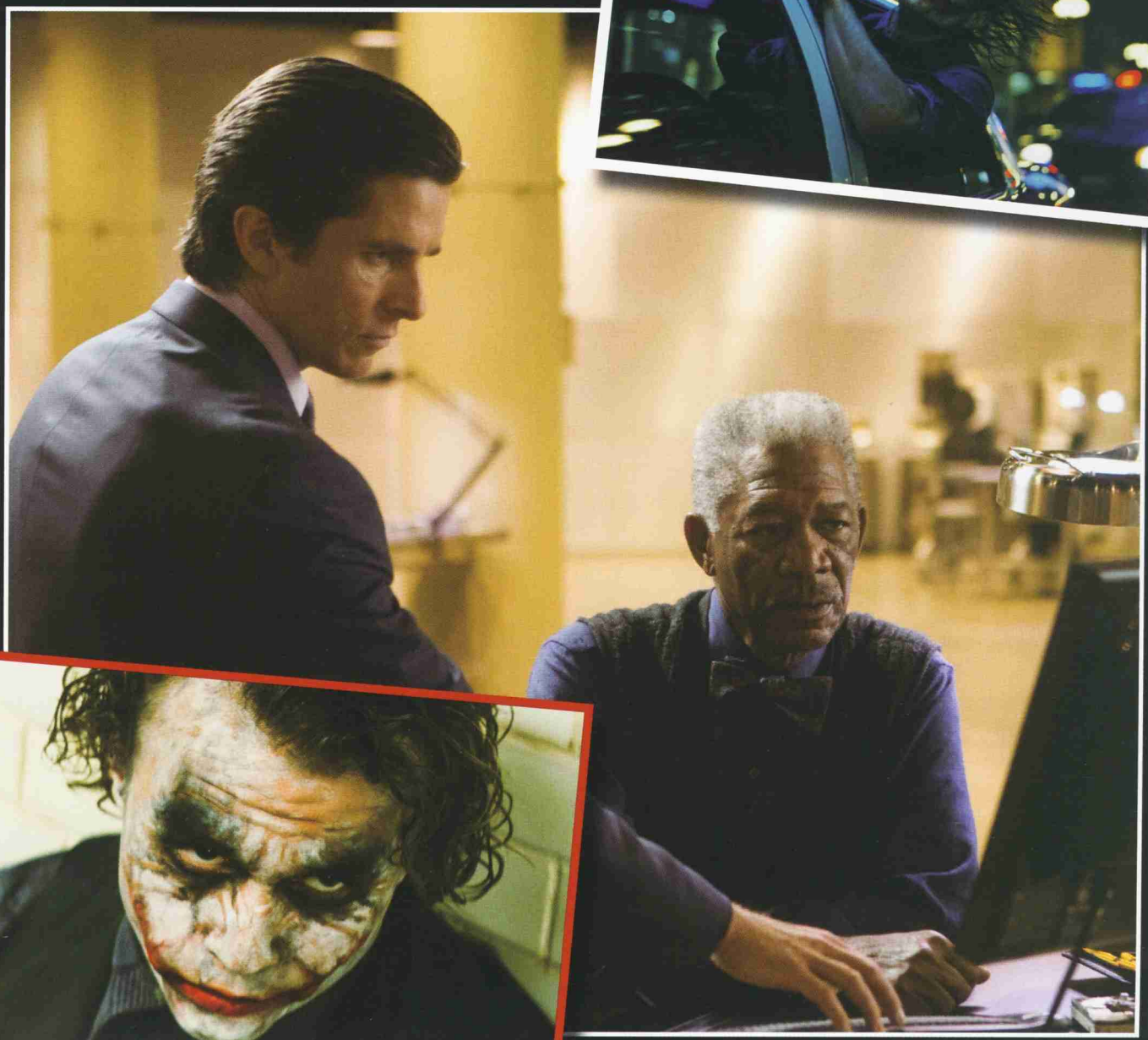
f
mp
p
8va
pp